



District Demographic Profile: Suffolk Coastal

All data is sourced from Office of National Statistics (ONS).

The data sets provided cover a range of different periods and these are highlighted next to charts as appropriate.

Rounding of data may result in totals above or below the sum of presented data.

Super Output Areas refer to the smallest geographic area used by the ONS.

| | | | | |
|--------------------|------------------------|-----------------------|----------------|-------------------|
| | Suffolk Coastal | % County Total | Suffolk | |
| Population: | 125,553 | 18% | 715,661 | Mid 2008 Estimate |

Geographic Area

| Suffolk Coastal | |
|---------------------|--------------------|
| Total Area: | 892km ² |
| Population Density: | 141 |
| Large Town | 55% |
| Rural Town | 14% |
| Village/Rural | 31% |

| Suffolk | |
|---------------------|---------------------|
| Total Area: | 3801km ² |
| Population Density: | 188 |
| Large Town | 61% |
| Rural Town | 16% |
| Village/Rural | 23% |

Rural and Urban Area
Classification for Super
Output Areas, 2004



Geographic Boundaries

- District Boundary
- SNT Boundary

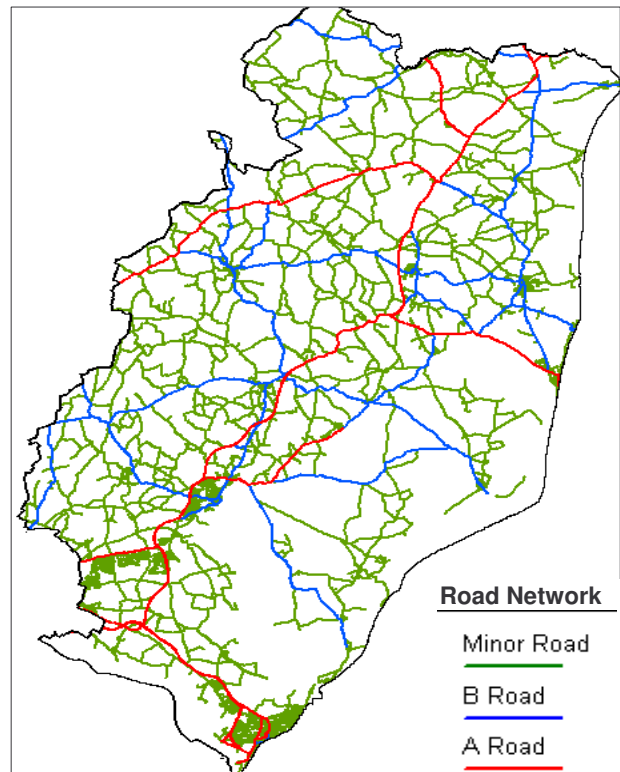

Road Network

- Minor Road
- B Road
- A Road

Population Breakdown

Gender

Mid 2007

| | Suffolk Coastal | | Suffolk | | East of England | |
|---------------|-----------------|-------|---------|-------|-----------------|-------|
| | Total | % | Total | % | Total | % |
| Male | 60,400 | 48.6% | 348,800 | 49.2% | 2,778,200 | 49.1% |
| Female | 64,000 | 51.4% | 360,400 | 50.8% | 2,882,500 | 50.9% |
| All residents | 124,400 | | 709,300 | | 5,660,900 | |

Self Defined Ethnicity

Mid 2007

| | Suffolk Coastal | | Suffolk | | East of England | |
|-------------------------------|-----------------|-------|---------|-------|-----------------|-------|
| | Total | % | Total | % | Total | % |
| White | 118,800 | 95.5% | 669,500 | 94.4% | 5,186,900 | 91.6% |
| Mixed | 1,500 | 1.2% | 10,800 | 1.5% | 87,500 | 1.5% |
| Asian or Asian British | 1,600 | 1.3% | 13,000 | 1.8% | 203,400 | 3.6% |
| Black or Black British | 1,100 | 0.9% | 9,300 | 1.3% | 109,200 | 1.9% |
| Chinese or Other Ethnic Group | 1,600 | 1.3% | 7,400 | 1.0% | 74,600 | 1.3% |
| All Ethnic Groups | 124,400 | | 709,300 | | 5,660,900 | |

Age

Mid 2008

Breakdown of Age - Comparison

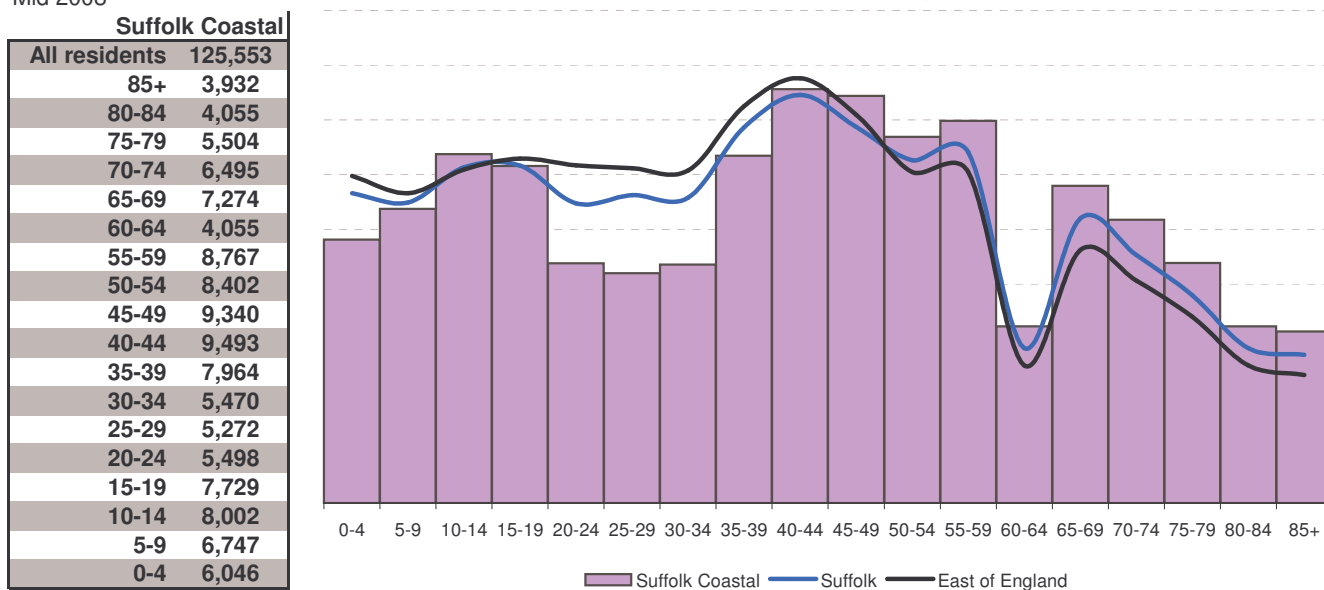

Disability Benefits Claimants

Mid 2008

| | Suffolk Coastal | | Suffolk | | East of England | |
|-----------------------------|-----------------|------|---------|------|-----------------|------|
| | Total | % | Total | % | Total | % |
| Disability Living Allowance | 4,250 | 3.4% | 28,910 | 4.0% | 215,215 | 3.8% |
| Incapacity Benefit | 3,000 | 2.4% | 21,435 | 3.0% | 181,110 | 3.2% |
| All residents | 125,553 | | 715,661 | | 5,728,656 | |

Population Breakdown

Same Sex Couples

2001 census

| | Suffolk Coastal | | Suffolk | | East of England | |
|-----------------------------|-----------------|------|---------|------|-----------------|------|
| | Total | % | Total | % | Total | % |
| People Aged 16+ | 91,196 | | 524,580 | | 4,218,352 | |
| Living in a same-sex couple | 106 | 0.1% | 804 | 0.2% | 6458 | 0.2% |

Religion

2001 census

| | Suffolk Coastal | | Suffolk | | East of England | |
|---------------------|-----------------|-------|---------|-------|-----------------|-------|
| | Total | % | Total | % | Total | % |
| Christian | 87,305 | 75.8% | 494,608 | 74.0% | 3,886,778 | 72.1% |
| Buddhist | 199 | 0.2% | 1,167 | 0.2% | 11,994 | 0.2% |
| Hindu | 130 | 0.1% | 913 | 0.1% | 31,462 | 0.6% |
| Jewish | 137 | 0.1% | 630 | 0.1% | 30,338 | 0.6% |
| Muslim | 342 | 0.3% | 2,619 | 0.4% | 78,978 | 1.5% |
| Sikh | 82 | 0.1% | 430 | 0.1% | 13,359 | 0.2% |
| Other religions | 323 | 0.3% | 1,825 | 0.3% | 15,330 | 0.3% |
| No religion | 17,966 | 15.6% | 111,163 | 16.6% | 902,143 | 16.7% |
| Religion not stated | 8,680 | 7.5% | 55,110 | 8.2% | 417,631 | 7.8% |

Ethnicity By Gender and Age

2007 Mid Point

| | Total | Gender | | Age | | |
|-------------------------------|---------|--------|--------|--------|----------|--------|
| | | Male | Female | 0-15 | 16-59/64 | 60/65+ |
| White | 118,800 | 57,600 | 61,200 | 21,000 | 66,900 | 30,900 |
| Mixed | 1,500 | 700 | 700 | 700 | 700 | 100 |
| Asian or Asian British | 1,600 | 800 | 800 | 400 | 1,100 | 100 |
| Black or Black British | 1,100 | 500 | 500 | 200 | 700 | 100 |
| Chinese or Other Ethnic Group | 1,600 | 700 | 900 | 200 | 1,200 | 100 |
| All residents | 124,400 | 60,400 | 64,000 | 22,500 | 70,600 | 31,300 |

% Breakdown of Ethnicity by Gender and Age

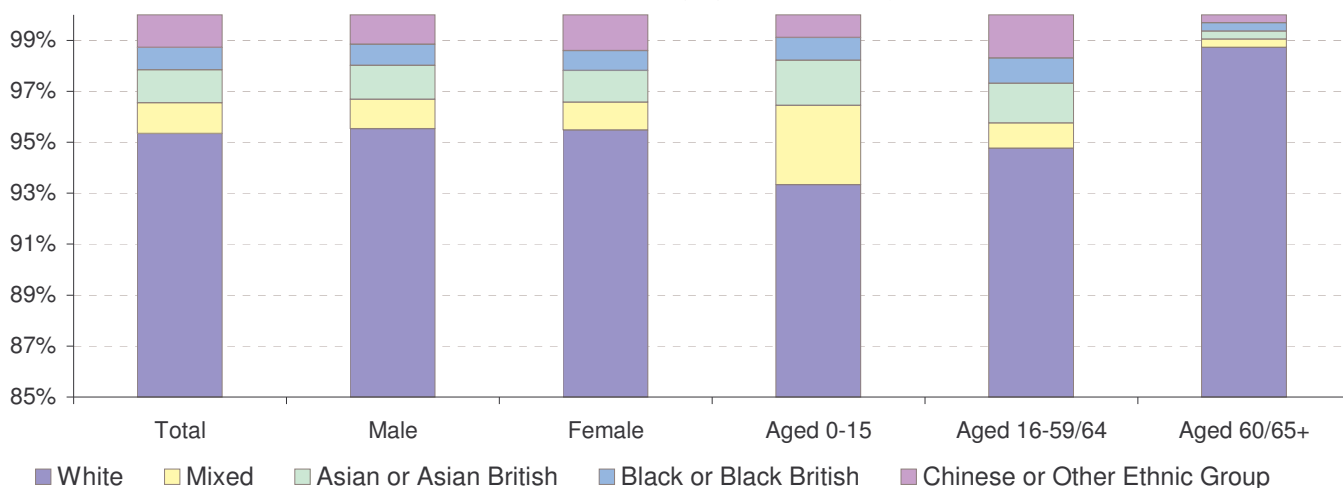

Deprivation

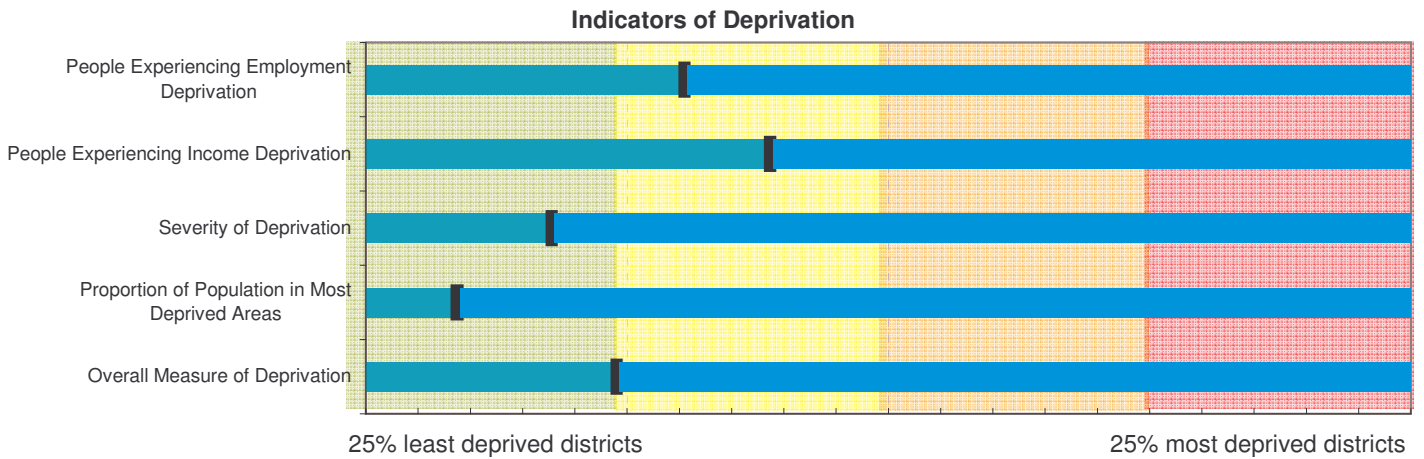

Indices of Deprivation 2007

Data only available for individual Local Authority areas.

Data can not be aggregated to county level

Deprivation Map

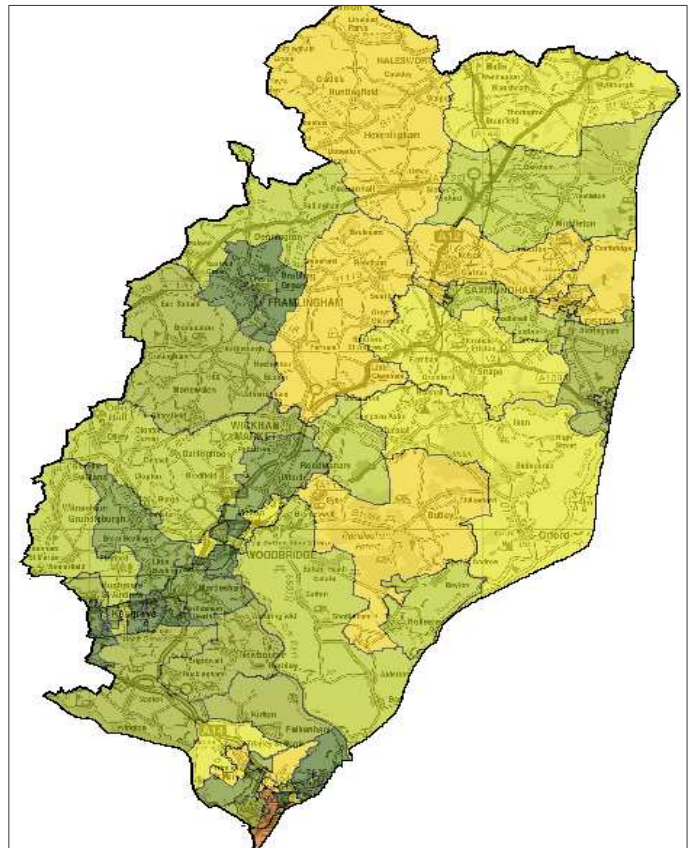
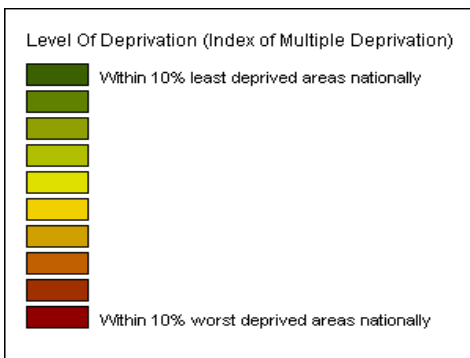

Socio-economic Classification - % of Economically Active Population

2001 Census

| | Suffolk Coastal | Suffolk | East Of England |
|---|-----------------|---------|-----------------|
| Large employers and higher managerial occupations | 4% | 3% | 4% |
| Higher professional occupations | 5% | 4% | 5% |
| Lower managerial and professional occupations | 19% | 18% | 20% |
| Intermediate occupations | 9% | 9% | 10% |
| Small employers and own account workers | 9% | 8% | 8% |
| Lower supervisory and technical occupations | 7% | 8% | 7% |
| Semi-routine occupations | 12% | 13% | 12% |
| Routine occupations | 8% | 10% | 9% |
| Never worked | 1% | 1% | 2% |
| Long-term unemployed | 1% | 1% | 1% |
| Full-time students | 5% | 5% | 6% |
| Not classifiable for other reasons | 21% | 19% | 17% |

Socio-Demographic Profile

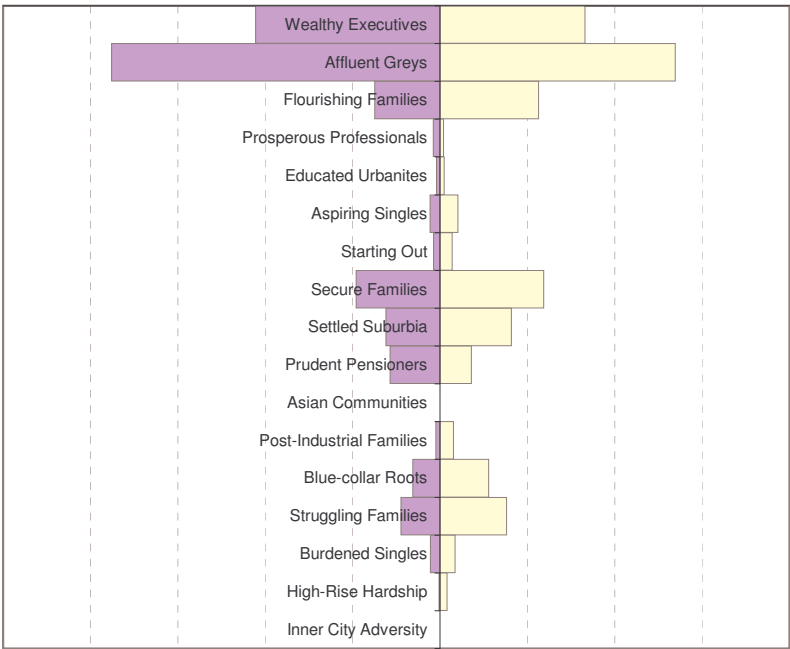
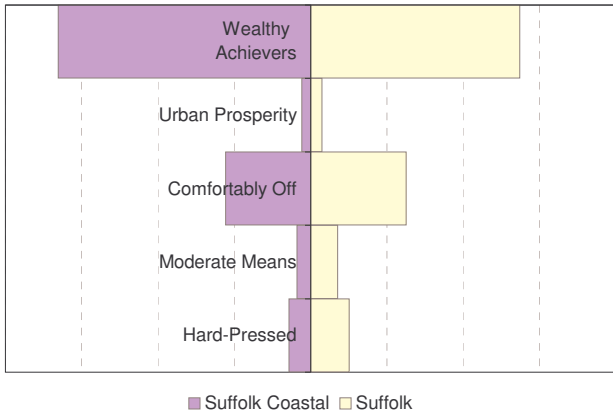

Socio-Demographic profiles are based on ACORN classification of postcodes. For more detail on the groupings go to <http://www.caci.co.uk/acorn/> or contact PMU

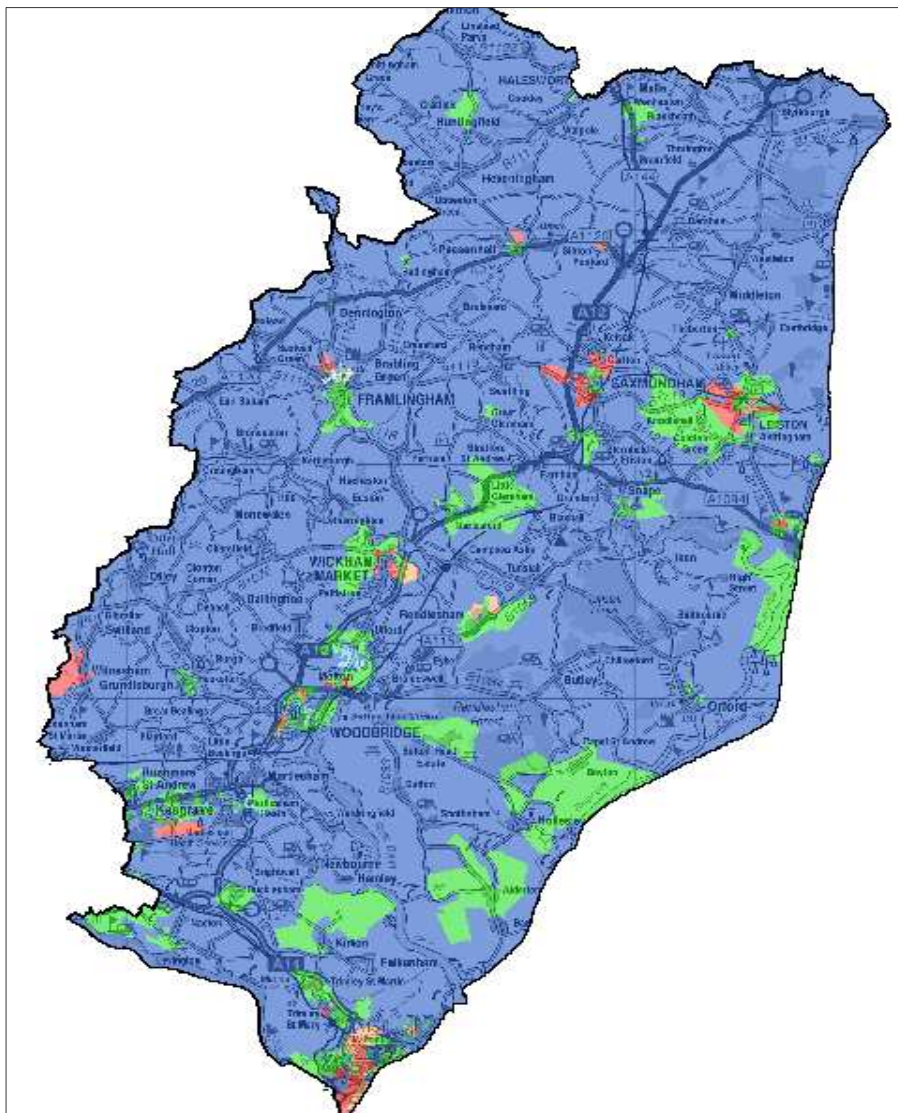

Map of ACORN Classifications

